



Ak-Chin Indian Community
Planning and Development Department
42507 W. Peters & Nall Road
Maricopa, Arizona 85138
(520) 568-1070 PH
(520) 568-1061 FAX

TEMPORARY SIGNAGE PERMIT APPLICATION

Please complete the Signage Permit Application and submit application to the Ak-Chin Planning and Development Department. Please provide detailed and specific information. Complete all sections and indicate N/A for those items not applicable. The Planning Director must approve all temporary sign permits.

TO BE COMPLETED BY PLANNING AND DEVELOPMENT DEPARTMENT		
FILE NUMBER: TSP _____		DATE RECEIVED
TO BE COMPLETED BY APPLICANT (PLEASE PRINT OR TYPE)		
A. APPLICATION INFORMATION		
COMPANY NAME (if applicable)		
CONTACT PERSON:		
ADDRESS:		
PHONE#:	FAX#:	EMAIL:
B. GENERAL INFORMATION		
PURPOSE:		
ADDRESS OR LOCATION TO PLACE SIGN(S):		
DETAILED DESCRIPTION OF THE TEMPORARY SIGNS (SEE SECTION C):		

C. SIGNAGE CONTENT REQUIREMENTS

TEMPORARY SIGNAGE – MAP/INFORMATION:

- Location of proposed sign(s). Attach a detailed vicinity map, which identifies the proposed locations.
- Size of sign(s).
- Number of proposed signs.
- Type of proposed sign(s) (poster board, sandwich board, etc.)
- Dates of temporary sign(s) placement and a date when the temporary sign(s) will be removed.
- Content to be displayed on sign(s).
- Placement of proposed temporary signs shall not interfere with the view of the driver and must be placed at least 15 feet from edge of road or pavement.
- Proposed temporary sign(s) cannot be placed on any utility boxes, transformers, junction boxes, pedestals, etc.

Please provide 1 hard copy of the Temporary Sign Permit application materials.

The requestor understands and hereby expressly agrees to indemnify the Ak-Chin Indian Community, the owners of the land, and occupants of the land, against liability for loss of life, personal injury and property damage caused by the requestor, requestor's employees, contractors and their employees, or subcontractors and their employees. An approved Signage Permit will be returned to the above contact person. This application must be returned to the following address: Ak-Chin Indian Community/Planning and Development Department/42507 W Peters & Nall Road/Maricopa, Arizona 85138/Phone: 520-568-1070/Fax: 520-568-1061

Signature

Date

SIGNAGE PERMIT CONDITIONS

1. Individuals granted entry into the Ak-Chin Indian Community (the "Community"), but found in other areas outside of the sign sites may be cited for civil trespassing by the Ak-Chin Indian Community Law Enforcement Officers. In addition, individuals cited for civil trespass could be fined and have their vehicles and/or equipment confiscated.
2. Activities which are not related directly for the purpose stated above are a violation of the granting for this Signage Permit and may be cause for the permit to be revoked.
3. Individuals granted access onto the Community are prohibited from carrying firearms onto Tribal land (Tribal law prohibits hunting and fishing activities).
4. Individuals granted access onto the Community must be aware that there are ordinances protecting archaeological and historical sites, as well as the protection of native plants. **The Applicant or his agents must contact the Cultural Resources Office five business days prior to any ground disturbing activity.** Archaeological studies or clearances will be preformed only by the Ak-Chin Cultural Resources Office. Individual(s) granted access into the Community should make an earnest effort to become knowledgeable of these ordinances, or make inquiries to the Planning and Development Department when in doubt about relating to them.
5. The requestor understands and hereby expressly agrees to indemnify the Ak-Chin Indian Community for work performed under this permit and will notify the Planning and Development Department at least 24 hours in advance when visits will be made onto the Community.
6. Individuals granted access into the Community must keep this Signage Permit in their possession at all times (copies of the permit may be made) and abide by the laws and ordinances of the Ak-Chin Indian Community.
7. As part of the approval of the Signage Permit, the Applicant must maintain upkeep of the approved signage(s) during its permitted time period.
8. Applicant must take down and/or remove the approved signage(s) once its permitted time period has expired.
9. Individuals granted access must restore the land as nearly as may be possible to the original condition upon the termination of the Signage Permit.

42507 West Peters & Nall Road • Maricopa, Arizona 85238 • Telephone: 520. 568.1070 • Fax: 520.568.1061

Revised Temp Sign Permit App 11/05/20



**AK-CHIN INDIAN
COMMUNITY**



Farrell Rd - West
11/5/2020

This map is for illustrative purposes only and contains information belonging to the Ak-Chin Indian Community, which may be confidential and legally privileged. This information is intended only for the use of the individual or entity to which this file was given. If you are not the intended user, any disclosure, copying, distribution, or action taken in reliance on the contents of this application is strictly prohibited. The Ak-Chin Indian Community makes no warranty or guaranty as to the accuracy or reliability of the information contained herein, and shall not be liable for errors or for any damages that may result from the use of this information.

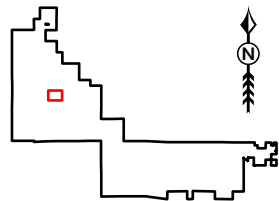



**AK-CHIN INDIAN
COMMUNITY**



Farrell Rd - Village
11/5/2020

This map is for illustrative purposes only and contains information belonging to the Ak-Chin Indian Community, which may be confidential and legally privileged. This information is intended only for the use of the individual or entity to which this file was given. If you are not the intended user, any disclosure, copying, distribution, or action taken in reliance on the contents of this application is strictly prohibited. The Ak-Chin Indian Community makes no warranty or guaranty as to the accuracy or reliability of the information contained herein, and shall not be liable for errors or for any damages that may result from the use of this information.

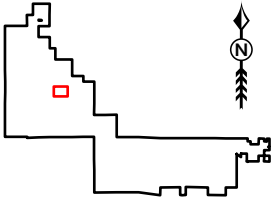



**AK-CHIN INDIAN
COMMUNITY**



Farrell Rd - Mesquite Subd.
11/5/2020

This map is for illustrative purposes only and contains information belonging to the Ak-Chin Indian Community, which may be confidential and legally privileged. This information is intended only for the use of the individual or entity to which this file was given. If you are not the intended user, any disclosure, copying, distribution, or action taken in reliance on the contents of this application is strictly prohibited. The Ak-Chin Indian Community makes no warranty or guaranty as to the accuracy or reliability of the information contained herein, and shall not be liable for errors or for any damages that may result from the use of this information.

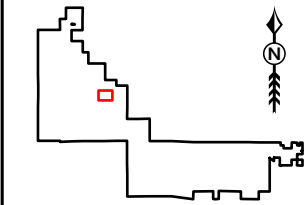

This map is for illustrative purposes only and contains information belonging to the Ak-Chin Indian Community, which may be confidential and legally privileged. This information is intended only for the use of the individual or entity to which this file was given. If you are not the intended user, any disclosure, copying, distribution, or action taken in reliance on the contents of this application is strictly prohibited. The Ak-Chin Indian Community makes no warranty or guaranty as to the accuracy or reliability of the information contained herein, and shall not be liable for errors or for any damages that may result from the use of this information.

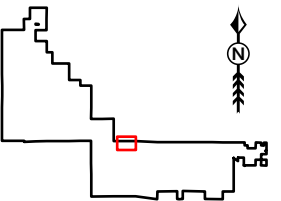

P:\GIS_MapRequests_2020\Planning\SignPermit.aprx - Ak-Chin GIS Data - PCS: NAD 1983 StatePlane Arizona Central FIPS 0202 Feet Intl - 2020-Nov-05